

PROPOSED BUILDING #1 RENDERING (EAST & SOUTH SIDE)
NOT TO SCALE

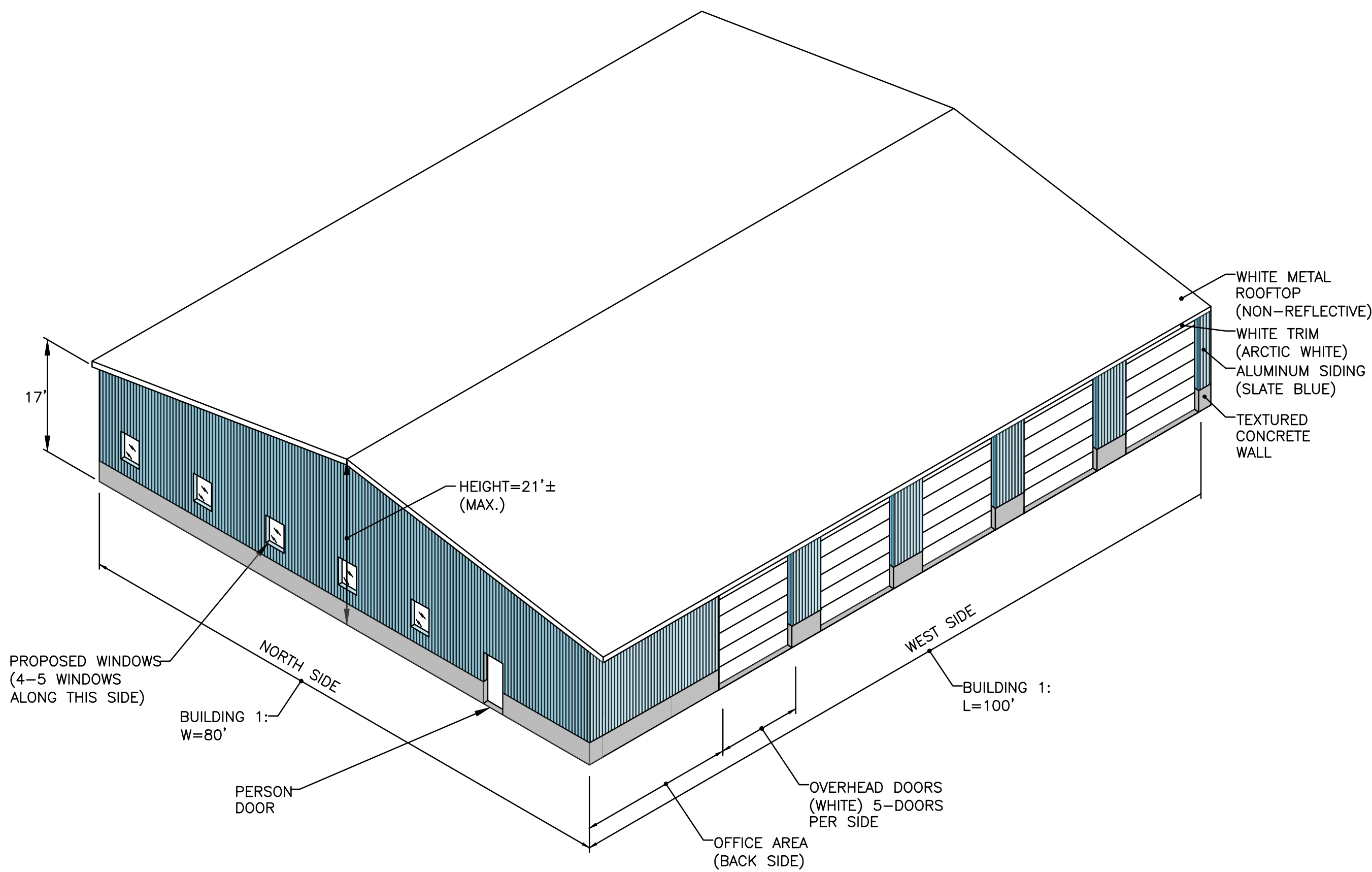

PROPOSED BUILDING #1 RENDERING (WEST & NORTH SIDE)
NOT TO SCALE



- Civil
- Transportation
- Environmental
- Site Planning
- Surveying
- Permitting
- Landscape Architecture

CROSSMAN ENGINEERING

Rhode Island **Massachusetts**
100 Jefferson Blvd., Suite 200 1 George Leven Drive, Suite 200
Warwick, RI 02886 North Attleboro, MA 02760
Phone: (401) 736-5660 Phone: (508) 695-1700

Email: cel@crossmaneng.com

THESE DRAWINGS ARE THE PROPERTY OF CROSSMAN ENGINEERING AND HAVE BEEN PREPARED FOR THEIR CLIENT FOR A SPECIFIC SITE AND PROJECT. THESE DRAWINGS ARE NOT TO BE COPIED OR USED FOR ANY OTHER PURPOSE WITHOUT THE WRITTEN CONSENT OF CROSSMAN ENGINEERING.

KEY PLAN

PROJECT TITLE:

PROPOSED COMMERCIAL CONTRACTOR UNITS

**PLAT MAP 10 LOT 42
ZONING DISTRICT GB1
GENERAL BUSINESS
1 ACRE DISTRICT
71 HARKNEY HILL ROAD
COVENTRY, RI**

PREPARED FOR:

**ANDREW BARBER
P.O. BOX 7090
WARWICK, RI 02886**

DRAWING TITLE:

**BUILDING 1
ISOMETRIC VIEW**

DATE: DECEMBER 2024 **SCALE:** NO SCALE

DWG. NAME: 2872-ISOMETRIC-B1.dwg

REVISIONS		
NUMBER	REMARKS	DATE

DRAWING NUMBER

B1

SHEET: 1 **OF:** 3

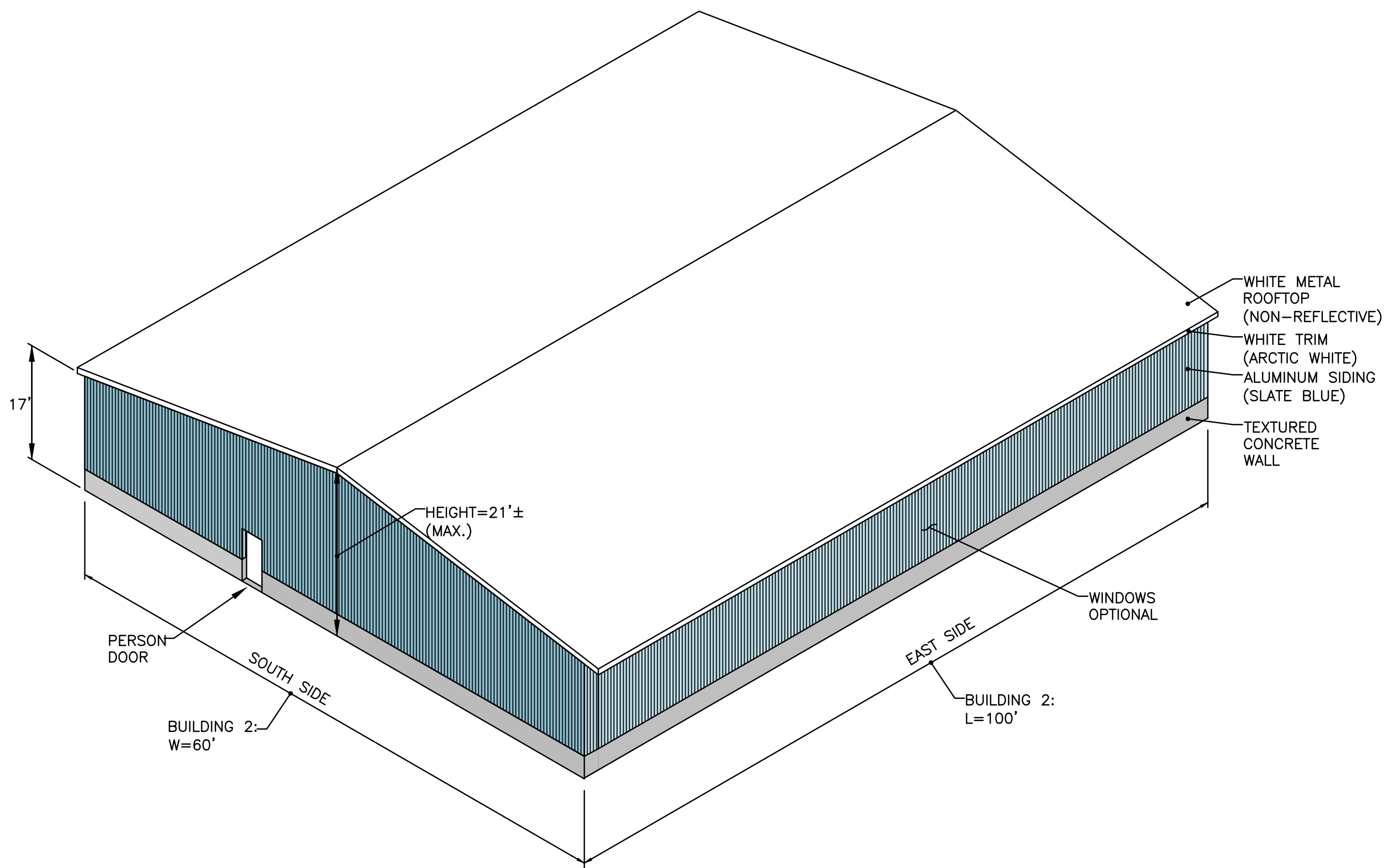

PROPOSED BUILDING #2 RENDERING (EAST & SOUTH SIDE)
NOT TO SCALE

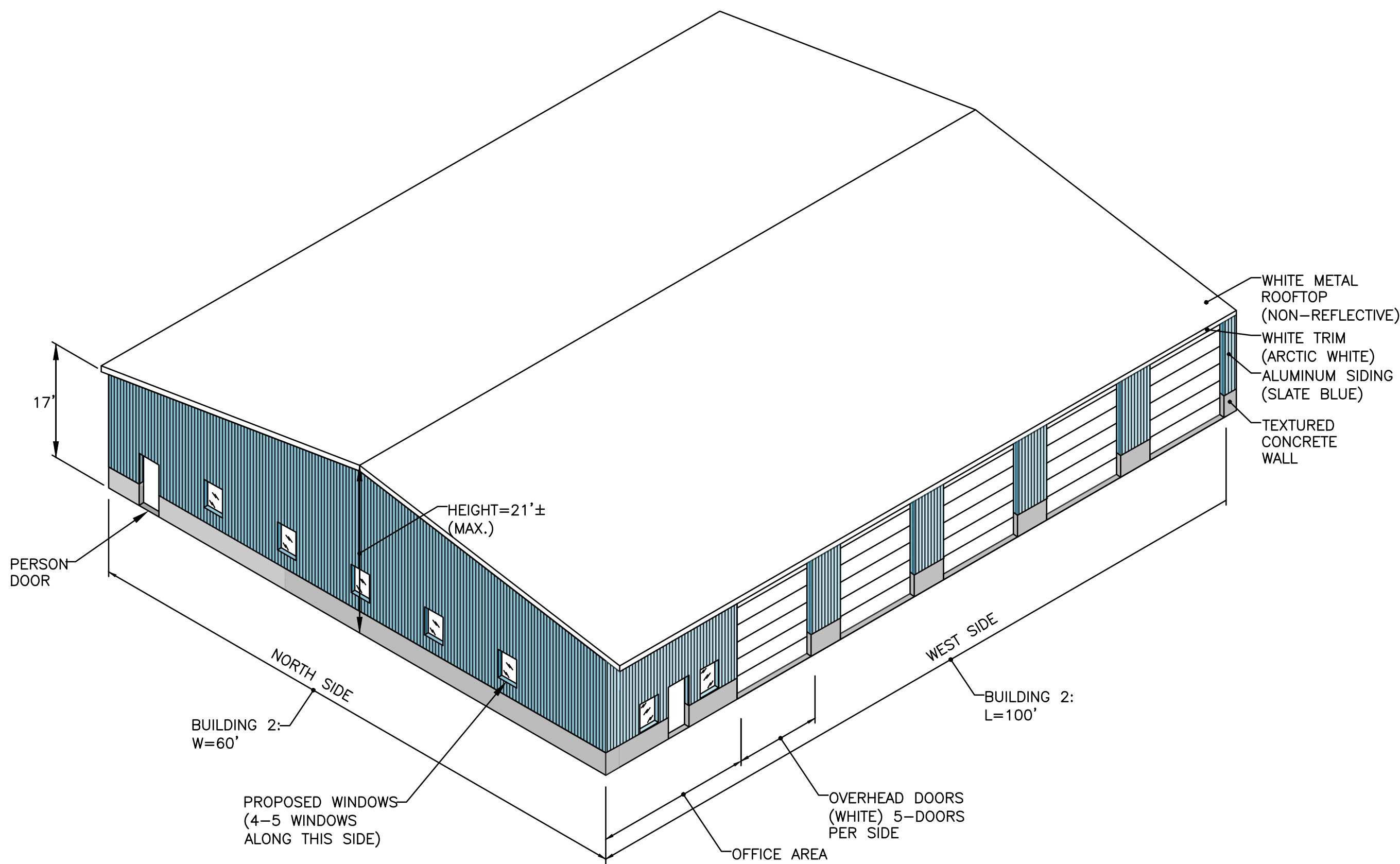

PROPOSED BUILDING #2 RENDERING (WEST & NORTH SIDE)
NOT TO SCALE



CROSSMAN ENGINEERING

Rhode Island
100 Jefferson Blvd., Suite 200
Warwick, RI 02886
Phone: (401) 736-5660

Massachusetts
1 George Leven Drive, Suite 200
North Attleboro, MA 02760
Phone: (508) 695-1700

Email: col@crossmaneng.com

THESE DRAWINGS ARE THE PROPERTY OF CROSSMAN ENGINEERING AND HAVE BEEN PREPARED FOR THEIR CLIENT FOR A SPECIFIC SITE AND PROJECT. THESE DRAWINGS ARE NOT TO BE COPIED OR USED FOR ANY OTHER PURPOSE WITHOUT THE WRITTEN CONSENT OF CROSSMAN ENGINEERING.

KEY PLAN

PROJECT TITLE:

PROPOSED COMMERCIAL
CONTRACTOR UNITS

PLAT MAP 10 LOT 42
ZONING DISTRICT GB1
GENERAL BUSINESS
1 ACRE DISTRICT
71 HARKNEY HILL ROAD
COVENTRY, RI

PREPARED FOR:

ANDREW BARBER
P.O. BOX 7090
WARWICK, RI 02886

DRAWING TITLE:

BUILDING 2
ISOMETRIC VIEW

DATE:

DECEMBER 2024

SCALE:

NO SCALE

DWG. NAME:

2872-ISOMETRIC-B2.dwg

REVISIONS



NUMBER

REMARKS

DATE

DRAWING NUMBER

B2

SHEET: 2 OF 3

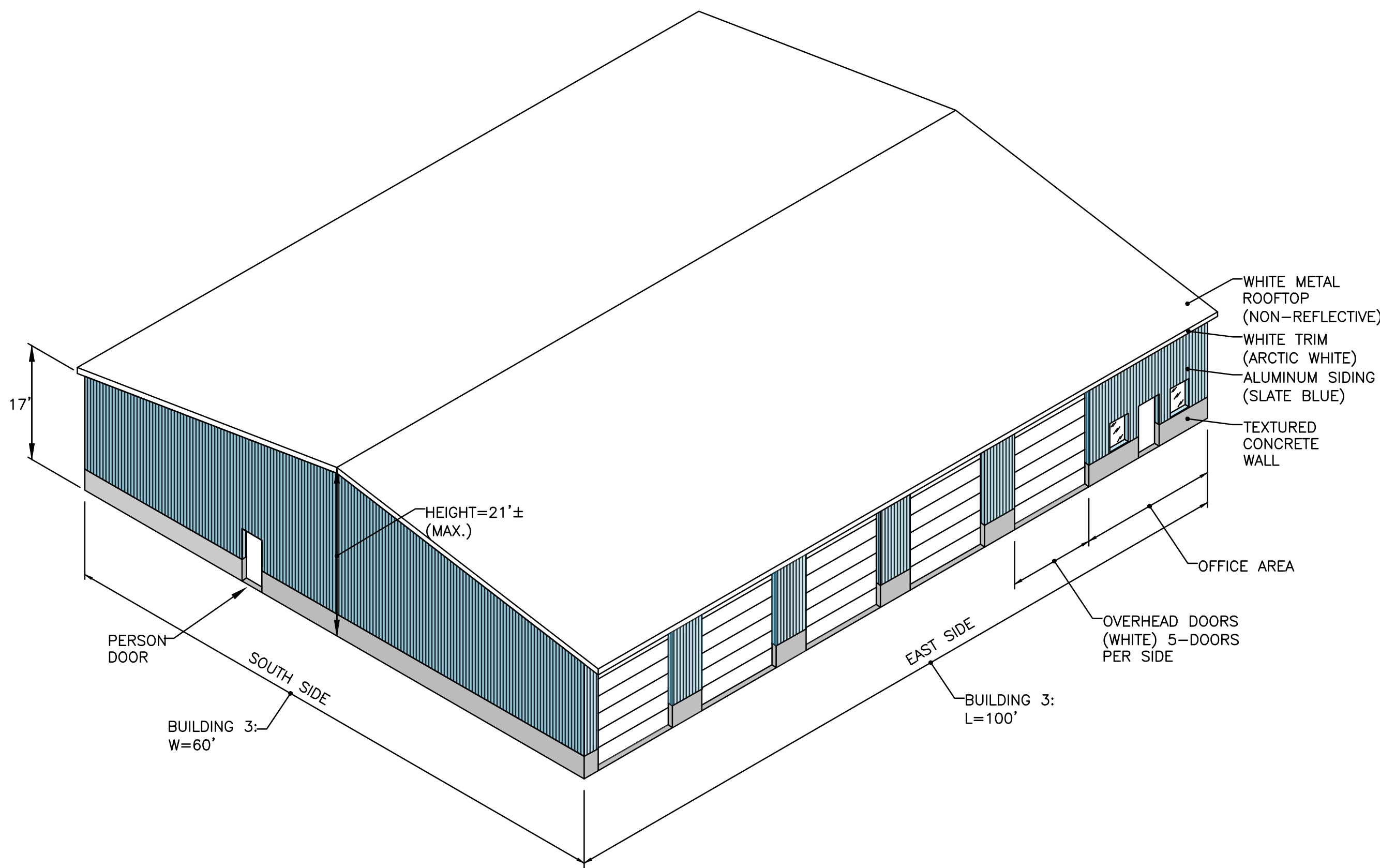

PROPOSED BUILDING #3 RENDERING (EAST & SOUTH SIDE)
NOT TO SCALE

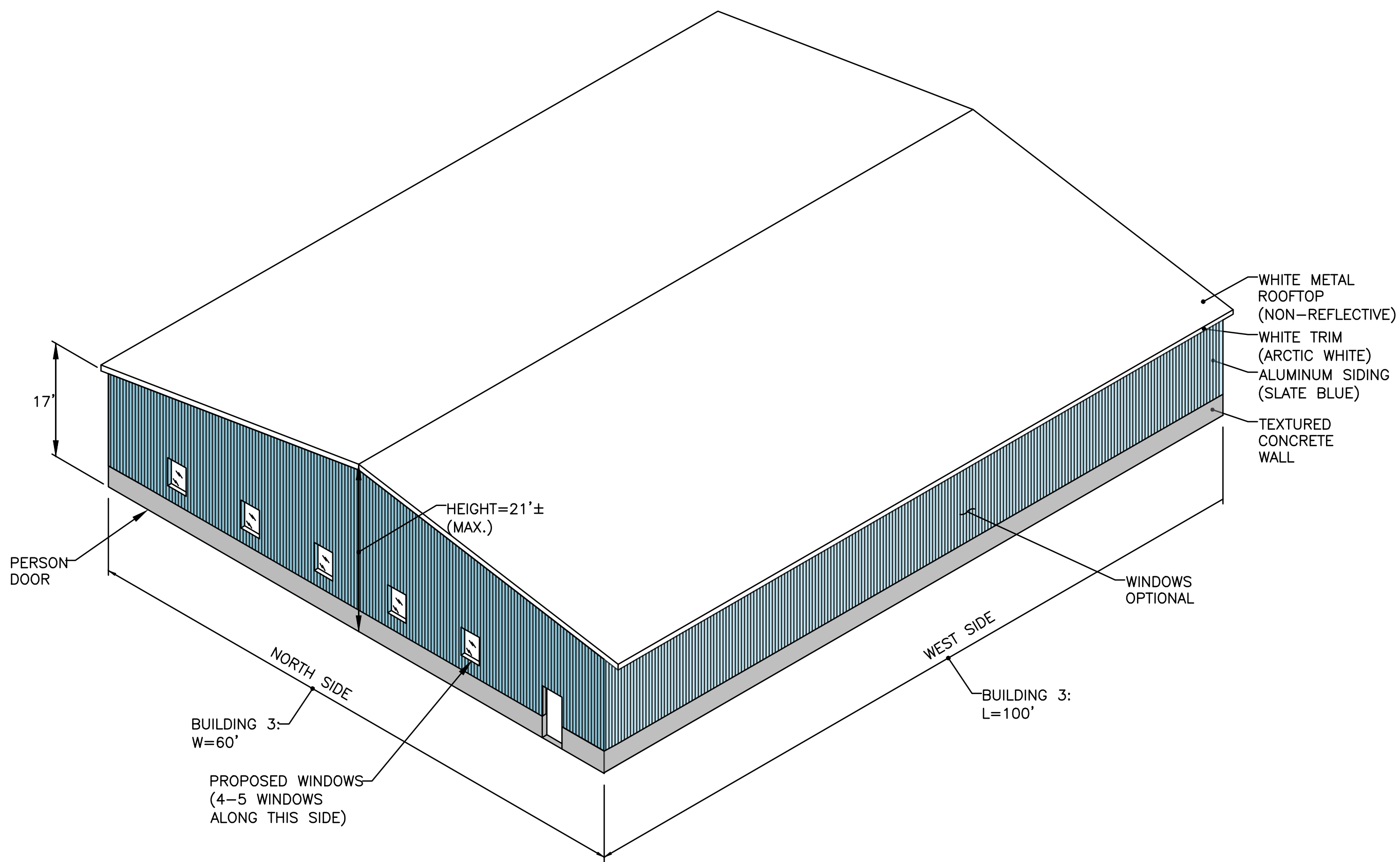

PROPOSED BUILDING #3 RENDERING (WEST & NORTH SIDE)
NOT TO SCALE



- Civil
- Transportation
- Environmental
- Site Planning
- Surveying
- Permitting
- Landscape Architecture

CROSSMAN ENGINEERING

Rhode Island
100 Jefferson Blvd., Suite 200
Warwick, RI 02886
Phone: (401) 736-5660

Massachusetts
1 George Leven Drive, Suite 200
North Attleboro, MA 02760
Phone: (508) 695-1700

Email: col@crossmaneng.com

THESE DRAWINGS ARE THE PROPERTY OF CROSSMAN ENGINEERING AND HAVE BEEN PREPARED FOR THEIR CLIENT FOR A SPECIFIC SITE AND PROJECT. THESE DRAWINGS ARE NOT TO BE COPIED OR USED FOR ANY OTHER PURPOSE WITHOUT THE WRITTEN CONSENT OF CROSSMAN ENGINEERING.

KEY PLAN

PROJECT TITLE:

PROPOSED COMMERCIAL CONTRACTOR UNITS

**PLAT MAP 10 LOT 42
ZONING DISTRICT GB1
GENERAL BUSINESS
1 ACRE DISTRICT
71 HARKNEY HILL ROAD
COVENTRY, RI**

PREPARED FOR:

**ANDREW BARBER
P.O. BOX 7090
WARWICK, RI 02886**

DRAWING TITLE:

BUILDING 3 ISOMETRIC VIEW

DATE: DECEMBER 2024 **SCALE:** NO SCALE

DWG. NAME: 2872-ISOMETRIC-B3.dwg

REVISIONS		
NUMBER	REMARKS	DATE

DRAWING NUMBER

B3

SHEET: 3 OF 3