



CROSSMAN ENGINEERING

Rhode Island
151 Centerville Road
Warwick, RI 02886
Phone: (401) 738-5660
Email: cel@crossmaneng.com

Massachusetts
103 Commonwealth Avenue
North Attleboro, MA 02763
Phone: (508) 695-1700

THESE DRAWINGS ARE THE PROPERTY OF CROSSMAN ENGINEERING AND HAVE BEEN PREPARED FOR THEIR CLIENT FOR A SPECIFIC SITE AND PROJECT. THESE DRAWINGS ARE NOT TO BE COPIED OR USED FOR ANY OTHER PURPOSE WITHOUT THE WRITTEN CONSENT OF CROSSMAN ENGINEERING.

APPROVED BY THE TOWN OF COVENTRY PLANNING BOARD:

DATE:
ADMINISTRATIVE OFFICER:

PROJECT TITLE:
HOWARD AVENUE CONTRACTOR
OFFICE AND GARAGE AREA
PLAT MAP 96, LOT 18-1
ZONING DISTRICT I2
9 HOWARD AVENUE
COVENTRY, R.I.

PREPARED FOR:
S&S LLC
2289 FLAT RIVER ROAD
COVENTRY, RI 02816

DRAWING TITLE:
SITE LAYOUT
PLAN

DATE: MAY 2019 SCALE: 1" = 20'

DWG. NAME:
2371-C07-20scale-SITE PLAN.dwg

REVISIONS	NUMBER	REMARKS	DATE
	1	TOWN COMMENTS	5/11/19
	2	RIDEM PLAN SET	10/30/19
	3	TOWN SUBMISSION	1/27/20

DRAWING NUMBER

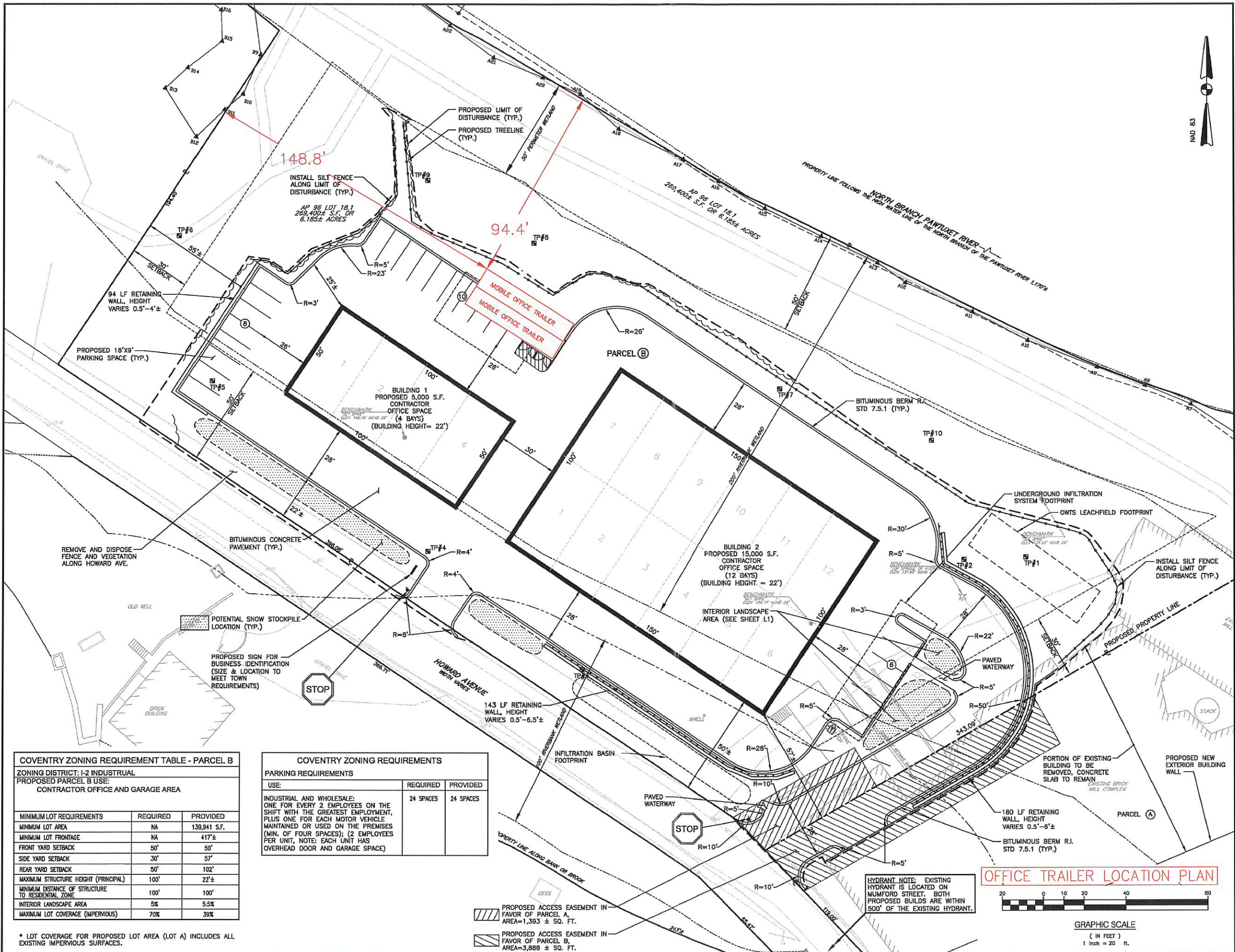

NOV 20 2025